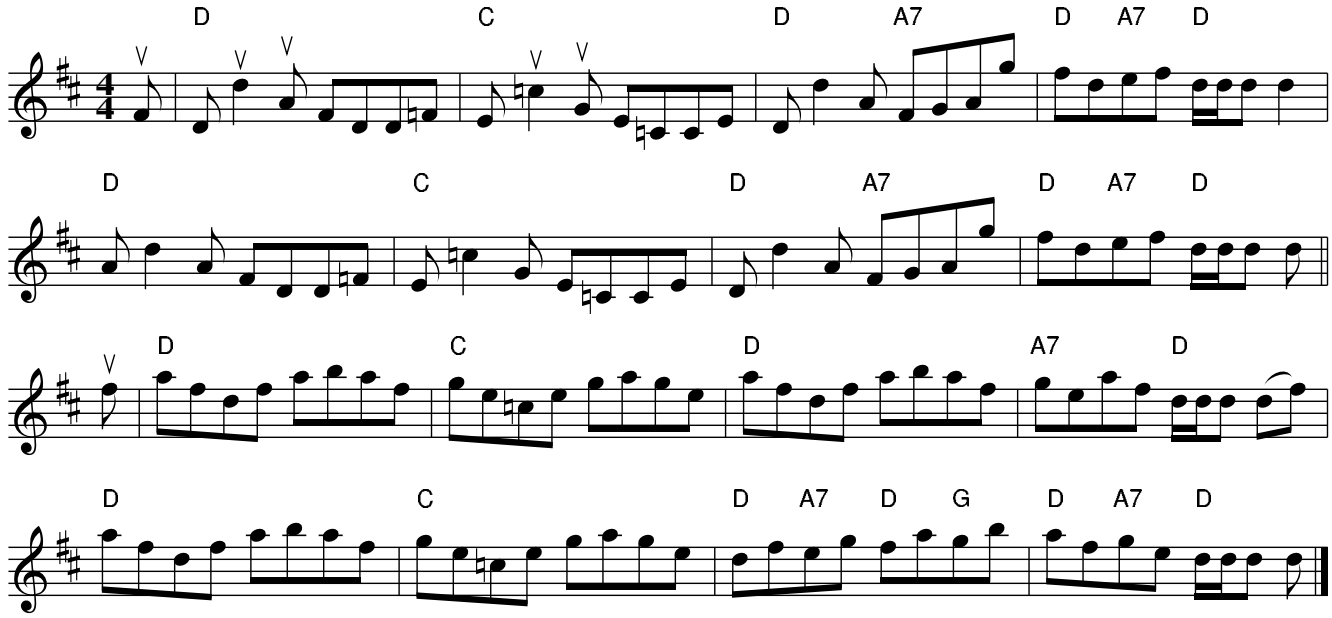Mrs. Muir MacKenzie